

+NOTICE!!

These documents have been scanned!

Do not place un-scanned documents beneath this notice!

Do not remove this notice from this file!

GPO Jacket No. 560-102
Print Order 61540
Rise Business Services, LLC
Job=AZ15 9/11/2019



Box Number= AZ15231



Claim Begin-End: AMC453855-AMC453855

1 Initial Receipt



AZ15231-20

AMC430131-AMC453855

**United States Department of the Interior
Bureau of Land Management
DIV OF LANDS, MINRLS & ENERGY
ONE N CENTRAL AVE
PHOENIX, AZ 85004 -4427
Phone: 602-417-9200**

Receipt

No: 4391486

Transaction #: 4509323	
Date of Transaction: 03/07/2019	
CUSTOMER	
BRUCE R SCHARF PO BOX 458 QUARTZSITE, AZ 85346-0458 US	

LINE #	QTY	DESCRIPTION	REMARKS	UNIT PRICE	TOTAL
1	1.00	LOCATABLE MINERALS / MINING CLAIMS-NEW, UNADJUD, ONE OR MORE AUTH NOS / NEW MINING CLAIM PROCESSING FEE CASES: AMC453855/\$20.00		- n/a -	20.00
2	1.00	LOCATABLE MINERALS / MINING CLAIMS-NEW, UNADJUD, ONE OR MORE AUTH NOS / NEW MINING CLAIMS LOCATION FEE CASES: AMC453855/\$37.00		- n/a -	37.00
3	1.00	LOCATABLE MINERALS / MINING CLAIMS-NEW, UNADJUD, ONE OR MORE AUTH NOS / NEW MINING CLAIMS MAINTENANCE FEE CASES: AMC453855/\$155.00		- n/a -	155.00
4	1.00	LOCATABLE MINERALS / MINING CLAIMS-NOT NEW-UNADJUD, ONE AUTH NO. ONLY / MINING CLAIM MONEY RECEIVED CASES: AMC453855/\$155.00	ADDITIONAL PLACER FEES	- n/a -	155.00
TOTAL:					\$367.00

PAYMENT INFORMATION			
1	AMOUNT:	367.00	POSTMARKED: N/A
	TYPE:	CHECK	RECEIVED: 03/05/2019
	CHECK NO:	25490449877	

	NAME: SCHARF, BRUCE R PO BOX 458 QUARTZSITE AZ 85346-0458 US
--	--

REMARKS

This receipt was generated by the automated BLM Collections and Billing System and is a paper representation of a portion of the official electronic record contained therein.

NOTICE!!

These documents have been scanned!

Do not place un-scanned documents beneath this notice!

Do not remove this notice from this file!

GPO Jacket No. 560-102
Print Order 61540
Rise Business Services, LLC
Job=AZ15 9/11/2019



Box Number= AZ15231



Claim Begin-End: AMC453855-AMC453855

2 Correspondence



AZ15231-20

AMC430131-AMC453855

**NO
DOCUMENTS
FOUND**

NO DOCUMENTS FOUND
NO DOCUMENTS FOUND

NOTICE!!

These documents have been scanned!

Do not place un-scanned documents beneath this notice!

Do not remove this notice from this file!

GPO Jacket No. 560-102
Print Order 61540
Rise Business Services, LLC
Job=AZ15 9/11/2019



Box Number= AZ15231



Claim Begin-End: AMC453855-AMC453855

3 Transfers



AZ15231-20

AMC430131-AMC453855

**NO
DOCUMENTS
FOUND**

NO DOCUMENTS FOUND
NO DOCUMENTS FOUND

NOTICE!!

These documents have been scanned!

Do not place un-scanned documents beneath this notice!

Do not remove this notice from this file!

GPO Jacket No. 560-102
Print Order 61540
Rise Business Services, LLC
Job=AZ15 9/11/2019



Box Number= AZ15231



Claim Begin-End: AMC453855-AMC453855

4 Annual Filings



AZ15231-20

AMC430131-AMC453855

**NO
DOCUMENTS
FOUND**

NO DOCUMENTS FOUND
NO DOCUMENTS FOUND

NOTICE!!

These documents have been scanned!

Do not place un-scanned documents beneath this notice!

Do not remove this notice from this file!

GPO Jacket No. 560-102
Print Order 61540
Rise Business Services, LLC
Job=AZ15 9/11/2019



Box Number= AZ15231



Claim Begin-End: AMC453855-AMC453855

5 Miscellaneous



AZ15231-20

AMC430131-AMC453855

PRESS FIRMLY TO SEAL

PRESS FIRMLY TO SEAL

PRIORITY MAIL
POSTAGE REQUIRED



PRIORITY[®] ★ MAIL ★

FR **PRIORITY[®]
★ MAIL ★**

 **UNITED STATES
POSTAL SERVICE[®]**
VISIT US AT USPS.COM[®]
ORDER FREE SUPPLIES ONLINE



This envelope is made from post-consumer waste. Please recycle - again.

 UNITED STATES POSTAL SERVICE.		Retail
P	US POSTAGE PAID	Origin: 85344 03/04/19 0359940461-03
	\$7.35	
PRIORITY MAIL 1-Day [®]		
EXPECTED DELIVERY DAY: 03/05/19		0 Lb 2.00 Oz 1006
SHIP TO: 1 N CENTRAL AVE STE 800 PHOENIX AZ 85004-4427		C041
USPS TRACKING NUMBER		
		
9505 5104 5506 9063 2006 83		

FROM: Bruce R. Scharf
PO Box 458
Quartzsite, AZ
85346

TO: BLM-Dept of Interior
one N. Central Ave. Suite 800
Phoenix, Arizona
85004

RECEIVED
BLM AZ STATE OFFICE
2019 MAR -5 P 1:12
PHOENIX, ARIZONA

Label 228, March 2016

FOR DOMESTIC AND INTERNATIONAL USE

VISIT US AT USPS.COM[®]
ORDER FREE SUPPLIES ONLINE

 **UNITED STATES
POSTAL SERVICE.**

packaging is the property of the U.S. Postal Service[®] and is provided solely for mailing Priority Mail[®] shipments. Misuse may be a violation of federal law. This packaging is not for resale. EP14F © U.S.

NOTICE!!

These documents have been scanned!

Do not place un-scanned documents beneath this notice!

Do not remove this notice from this file!

GPO Jacket No. 560-102
Print Order 61540
Rise Business Services, LLC
Job=AZ15 9/11/2019



Box Number= AZ15231



Claim Begin-End: AMC453855-AMC453855

6 Location Notices-Amendments and Supporting Documents



AZ15231-20

AMC430131-AMC453855

MINING CLAIM STATUS REPORT

Data Entered: 3/12/2019

MTP Checked By: _____
GEO Checked By: _____

LEAD SERIAL NUMBER: AMC 453855 thru AMC 453855

NUMBER OF CLAIMS & TYPE:

____ LODE
____ PLACER
1 ASSOCIATION PLACER
____ MILL SITE
____ TUNNEL SITE

CHARGES:

Processing Fee @ \$20 = \$ 20
Location Fee @ \$37 = \$ 37
Maintenance Fee @ \$155 = \$ 155
Add'l Maint Fee for Assoc Placer = \$ 155
SUBTOTAL \$ _____
Other Fees \$ _____
Other Fees \$ _____
TOTAL \$ 367

TOTAL ACREAGE: _____ Per Claim
(Placer Only)

NUMBER OF LOCATORS: _____

DOCUMENTS RECEIVED VIA: Over-the-Counter [] Mail [] TIMELY FILED: Yes [] No []

LEGAL DESCRIPTION: T 4N R 19W SEC 30
T _____ R _____ SEC _____
T _____ R _____ SEC _____
T _____ R _____ SEC _____
T _____ R _____ SEC _____

BLM [] FOREST SERVICE []
WILDERNESS AREA [] SUBJ TO PL 359: Yes [] No []

SPLIT ESTATE: N/A [] SX [] PX [] OTHER []
SRHA [] Was proper Notice filed if located on SHRA Land? Yes [] No []

RECONVEYED MINERALS ON BLM LAND REQUIRE OPENING ORDER FROM 1944 TO 1993:
Open to Entry On _____ N/A []

COMMENTS/STATUS: VOID [] PARTIALLY VOID [] PVT MINERALS [] WITHDRAWN LANDS []
OTHER []

AMC 453855

[] Claimant acknowledges that portions of the following claim(s) site(s) may be void or voidable.

Printed Name of Claimant _____ Signature of Claimant _____

*****FINAL ADJUDICATION*****

DATE _____ INITIALS _____

LOCATION NOTICE FOR PLACER MINING CLAIM

Amendment BLM Serial # _____

NOTICE IS HEREBY GIVEN that the Julian Mine

40 ACRE placer mining claim has been located by

Bruce R Scharf whose current mailing

address is PO Box 458

Quartzsite, AZ 85346

RECEIVED
BLM ARIZONA
2019 MAR -5 P 1:12
PHOENIX, ARIZONA
BLM
Date
Stamp

The general course of this claim is East + West and it is situated in La Paz

County, Arizona. This claim is 1980' feet in length and 1320' feet in width.

40 Total Claim Acreage. This claim runs from the location monument on which this location notice is

posted at the SE corner of the claim approximately 1980' feet in a West direction to the

West end line and 1320' feet in a North direction to the North end line. This claim is

marked by four monuments, one at each corner of the claim.

The location monument on which this notice is posted is situated within Section 30, Township

4 N, Range 19 W, Gila Salt River Base and Meridian, Arizona. This claim encompasses

portions of the following legal subdivision(s) if located by legal subdivision or the following quarter section(s),

section(s), Township(s) and Range(s) W 1/2 SE 1/4 of the SE 1/4 and S 1/2

SW 1/4 of the SE 1/4 of section 30 4N19W Gila Salt River Base and Meridian, Arizona.

The locality of this claim with reference to some natural object or permanent monument and additional information

(if any) concerning its locality are as follows: SE claim corner post = LM is

660' feet west of federal survey pin for common corners

of sections 30-29-31-32 4N19W The above information is shown on the attached map.

DATED AND POSTED on the ground this 2nd day of March, 2019.

LOCATOR(s) AGENT

Print Name(s) Bruce R. Scharf Nina M. Pullman

Signature(s) Bruce R. Scharf Nina M. Pullman

Form MCF102
Revised July 2014

AMC453855

OWNER LOCATORS
 Bruce R Scharf
 +
 Nina M Pullman
 PO Box 458
 Quartzsite, AZ
 85346

RECEIVED
 2019 MAR -5 P 1:12
 PHOENIX, ARIZONA
 Lode () Placer (✓)
 Millsite (✓)

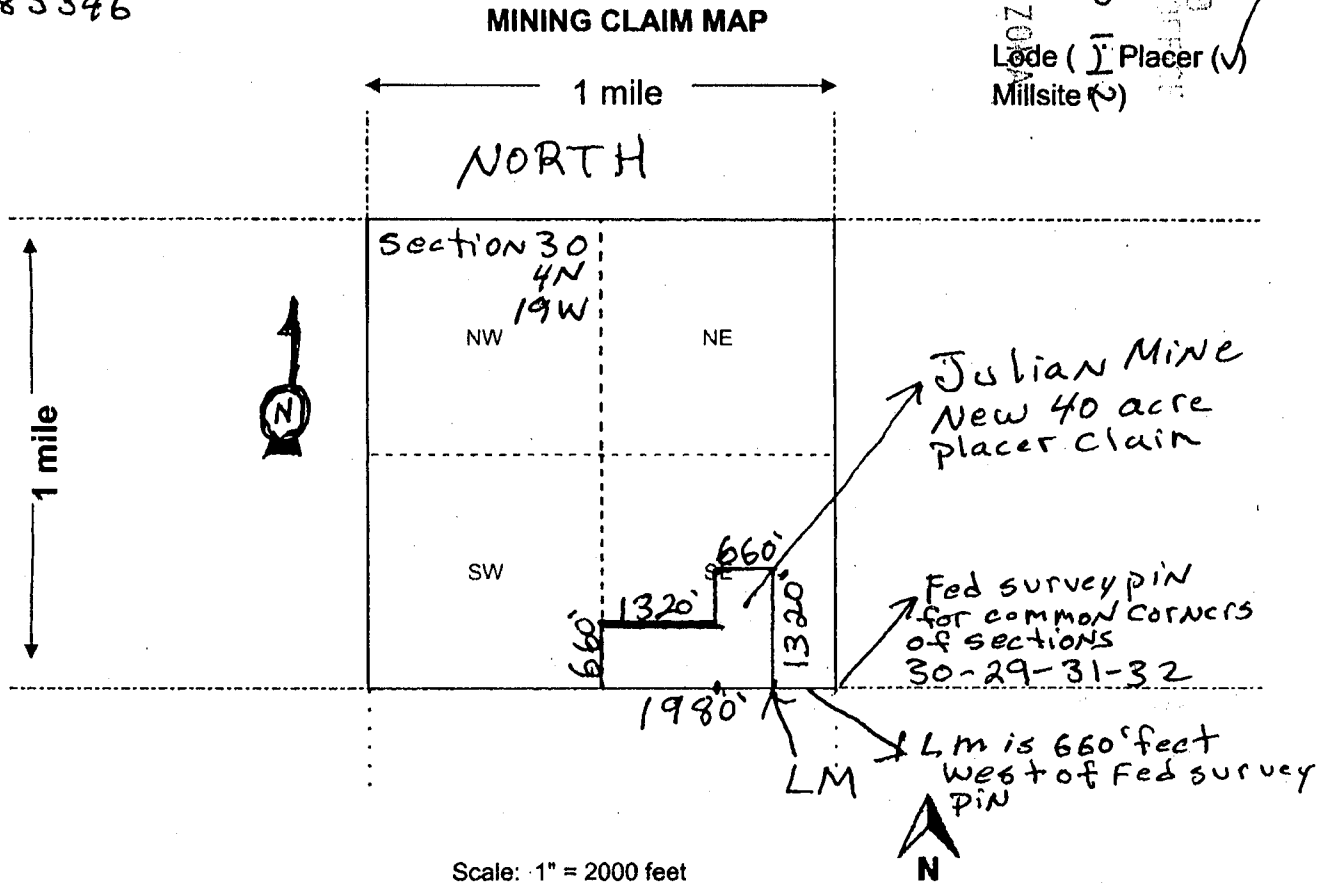

- Scale: 1" = 2000 feet
- The above map depicts the Julian Mine mining claim, which is located in Section (s) 30, Township 4 N, Range 19 W, Gila and Salt River Base and Meridian, La Paz County, Arizona. Total claim acreage is 40
 - The type of corner and location monuments used are as follows: 5' feet tall PVC capped pipe set in rocks
 - The bearings and distances in degrees and feet between claim corners and to a public land survey monument are as depicted on the map.
 - If the claim is a placer or millsite claim with exterior limits conforming to legal subdivisions of the public survey, provide a legal description of the claim _____

AMC453855

Form MCF100a
 Revised July 2014

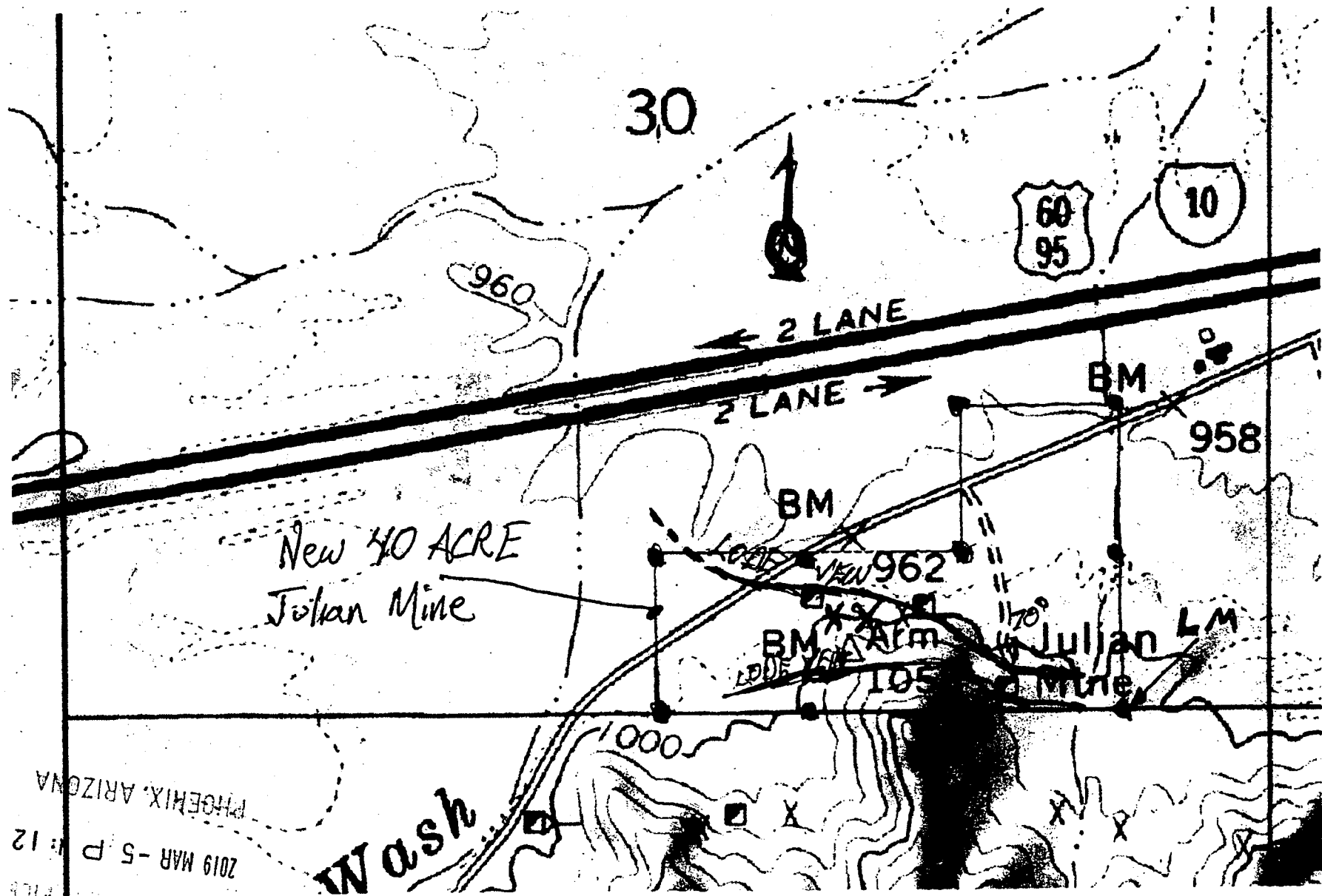

2019 MAR - 5 P. 12
 PHOENIX, ARIZONA

*New 40 ACRE
 Julian Mine*

Julian LM
BM
962
105

Mercator Projection
 WGS84
 USNG Zone 11SQI
 CalTopo

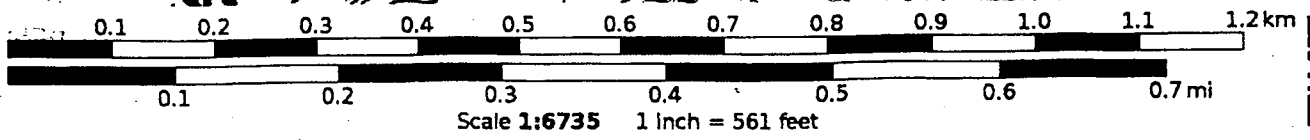

N
 MN
 11°

AMC453855

**DEPARTMENT OF THE INTERIOR
BUREAU OF LAND MANAGEMENT
Case Recordation**

Geographic Report with Land

Disposition is equal to **AUTHORIZED , CANCELLED , EXPIRED , PENDING , REJECTED , RELINQUISHED ,
WITHDRAWN**
and Meridian Township Range Section is equal to **14 0040N 0190W 030**
and Admin State is equal to **AZ**

DEPARTMENT OF THE INTERIOR
BUREAU OF LAND MANAGEMENT
Case Recordation
Geographic Report with Land

Admin State: AZ
Geo State: AZ

Serial Number	Total Case Acres:	Casetype	Case Disp	Mer	Twp	Rng	Sec	Sur Type	Sur Nr	Suf	Subdivision	Act Pend
AZA 008829	43.470	286203	AUTHORIZED	14	0040N	0190W	030	ALIQ			NENE,S2NE,SENW;	
	43.470							LOTS			2;	
AZA 021968	300.000	288100	AUTHORIZED					ALIQ			S2S2;	
AZA 022287	101.970	286203	AUTHORIZED					ALIQ			SESW;	Y
	101.970							LOTS			4;	Y
	101.970							MNR			N2SWSE;	Y
	101.970							ALIQ			SESE;	Y
AZA 023038	4.000	292803	PENDING					ALIQ			N2NE,N2NW;	Y
	4.000							ALIQ			NESW,S2SW,NWSE;	
AZA 02706611	1.000	281001	PENDING					ALIQ			SESW,S2SE;	Y
	1.000							LOTS			4;	Y
AZA 031803	87.700	286203	AUTHORIZED					ALIQ			NE,E2NW;	Y
AZA 033272	6.882	288203	AUTHORIZED					ALIQ			2,3;	Y
	6.882							ALIQ			E2SW,NWSE,SWSE,NWSESE;	Y
	6.882							LOTS			4;	Y
	6.882							MNR		1	E2SESW;	Y
AZA 035338	1.000	281009	PENDING					ALIQ			S2;	Y
	1.000							ALIQ			SESW,NESW,NWSE;	Y
AZAR 0004169	1.000	282105	AUTHORIZED					ALIQ			NESW,NWSE;	Y
	1.000							LOTS			4;	Y
	1.000							MNR		1	M&B;	
AZAR 0004967	1.000	282105	AUTHORIZED					ALIQ				
	1.000							FF		1		
AZAR 0018973	8.635	285003	AUTHORIZED					ALIQ				
	8.635							FF		1		
AZAR 0026375	1.000	282103	AUTHORIZED					ALIQ				
	1.000							LOTS			4;	Y
	1.000							ALIQ				
	1.000							LOTS			4;	Y
AZPHX 0083392	193.570	286203	AUTHORIZED					ALIQ				
	193.570							FF		1		
	193.570							ALIQ				
	193.570							LOTS			4;	Y
AZPHX 0086772	1.000	282105	AUTHORIZED					FF		1		

DEPARTMENT OF THE INTERIOR
BUREAU OF LAND MANAGEMENT
Case Reconciliation
Geographic Report with Land

Survey Number	CASE WHEN Pending Action Flag = 'Y' THEN 'Y' ELSE NULL END	Range	Township	Meridian Code	Geo State	Admin State	Case Suppression Flag	Survey Suffix	Suppression Flag	Disposition	Admin Agency Code	Admin Agency	Survey Type	CaseType Code	Section	Total Case Acres - Attribute	Allot Part	Serial Number Full	Serial Number	Total Case Acres (Full Case)
Y		0190W	0040N	14	AZ	AZ	N	1	N	AUTHORIZED	2100000	BUREAU OF LAND MGMT	FF	285203	030	6.835 S2;	AZAR 0018973	AZAR 0018973	0.000	
										MNR	282105	030	1.000 E2SESW;	AZAR 0004967	AZAR 0004967	1.000				
										ALIQ	282103	030	1.000 SESW,NESW,NWSE;	AZAR 0026375	AZAR 0026375	0.000				
										ALIQ	282105	030	1.000 E2SW,NWSE,SWSE, NWSESE;	AZAR 0004169	AZAR 0004169	0.000				
										ALIQ	286203	030	6.882 SESW,S2SE;	AZA 033272	AZA 033272	6.882				
										ALIQ	101.970	SESW;	AZA 022287	AZA 022287	0.000					
										ALIQ	193.970	NESW,NWSE;	AZPHX 0083392	AZPHX 0083392	0.000					
										ALIQ	282103	030	1.000 4;	AZAR 0026375	AZAR 0026375	1.000				
										ALIQ	282105	030	1.000 4;	AZAR 0004169	AZAR 0004169	1.000				
										ALIQ	286203	030	6.882 4;	AZA 033272	AZA 033272	0.000				
										ALIQ	101.970	4;	AZA 022287	AZA 022287	0.000					
										ALIQ	193.970	4;	AZPHX 0083392	AZPHX 0083392	0.000					
		ALIQ	101.970	N2SWSE;	AZA 022287	AZA 022287	0.000													
		ALIQ	281001	030	1.000 N2NE,N2NW;	AZA 02706611	AZA 02706611	0.000												
		ALIQ	286203	030	1.000 NE,2SW;	AZA 035338	AZA 035338	0.000												
		ALIQ	281009	030	4.000 SESE;	AZA 023038	AZA 023038	4.000												
		ALIQ	281009	030	1.000 2,3;	AZA 035338	AZA 035338	0.000												
		ALIQ	282105	030	1.000 M&B;	AZPHX 0086772	AZPHX 0086772	0.000												
		ALIQ	286203	030	6.835 S2;	AZAR 0018973	AZAR 0018973	0.000												
		ALIQ	282105	030	1.000 E2SESW;	AZAR 0004967	AZAR 0004967	1.000												
		ALIQ	282103	030	1.000 E2SW,NWSE,NWSE;	AZAR 0026375	AZAR 0026375	0.000												
		ALIQ	282105	030	1.000 E2SW,NWSE,SWSE, NWSESE;	AZAR 0004169	AZAR 0004169	0.000												
		ALIQ	286203	030	6.882 SESW,S2SE;	AZA 033272	AZA 033272	6.882												
		ALIQ	43.470	NENE,S2NE,SENNW;	AZA 008629	AZA 008629	0.000													
ALIQ	87.700	NESW,S2SW,NWSE;	AZA 031803	AZA 031803	0.000															
ALIQ	101.970	SESW;	AZA 022287	AZA 022287	0.000															
ALIQ	193.970	NESW,NWSE;	AZPHX 0083392	AZPHX 0083392	0.000															
ALIQ	286100	030	300.000 S2S2;	AZA 021968	AZA 021968	0.000														
ALIQ	282103	030	1.000 4;	AZAR 0026375	AZAR 0026375	1.000														
ALIQ	282105	030	1.000 4;	AZAR 0004169	AZAR 0004169	1.000														
ALIQ	286203	030	6.882 4;	AZA 033272	AZA 033272	0.000														
ALIQ	43.470	2;	AZA 008629	AZA 008629	0.000															
ALIQ	101.970	4;	AZA 022287	AZA 022287	0.000															
ALIQ	193.970	4;	AZPHX 0083392	AZPHX 0083392	0.000															
ALIQ	101.970	N2SWSE;	AZA 022287	AZA 022287	0.000															
ALIQ	281001	030	1.000 N2NE,N2NW;	AZA 02706611	AZA 02706611	0.000														
ALIQ	282803	030	4.000 SESE;	AZA 023038	AZA 023038	4.000														

TOWNSHIP 04 NORTH RANGE 19 WEST OF THE GILA & SALT RIVER MERIDIAN, ARIZONA

SECS	SUBDIVISION																Acres	Kind of Entry or Purpose	Serial Number or Order Number	Action Date	Remarks		
	NE 1/4				NW 1/4				SW 1/4				SE 1/4									Lots	Other Description
	NE	NW	SW	SE	NE	NW	SW	SE	NE	NW	SW	SE	NE	NW	SW	SE							
	For orders affecting disposal or use of unidentified lands withdrawn for classification, minerals, water, and/or other public purposes, and Indian treaties, refer to Index to Miscellaneous Documents																						
																		ALL SECS 2, 16, 32, 36;	STATE GRANT	ACT OF CONGRESS	6/20/1910	TITLE TO STATE TO FIX ON APPROVAL OF SURVEY; SUBJECT TO PRIOR RIGHTS;	
28					X	X	X	X										160.00	HE	PHX-042193	6/27/1919	CANC 5/31/1921;	
21									X	X	X	X						160.00	HE	PHX-042165	8/28/1919	REL 10/25/1920;	
					X			X										80.00	HE	PHX-042227	9/9/1919	CANC 3/15/1923;	
	X	X																80.00	HE	PHX-042192	9/9/1919	REL 7/16/1920;	
21									X			X						80.00	DLE	PHX-049134	3/25/1921	REL 1/23/1924;	
21												X				X							
22											X	X						160.00	DLE	PHX-050088	3/25/1921	PART REL; REL 6/10/1922;	
27					X	X												80.00	DLE	PHX-047893	3/25/1921	REL 2/23/1928;	
28					X	X												80.00	DLE	PHX-051477	7/25/1921	REL 8/15/1923;	
28	X			X														80.00	PATENT / HE	817149	8/2/1921		
21												X				X		80.00	DLE	PHX-052477	6/29/1922	REL 11/28/1923;	
8	X	X	X	X								X	X	X	X	X		320.00	HE	PHX-054620	12/2/1922	REL 3/3/1923;	
16									X						X			80.00	PATENT / HE	891459	12/26/1922		
28					X			X										80.00	PATENT / HE	907502	5/25/1923		
21					X			X										80.00	HE	PHX-055441	6/28/1923	CANC 11/8/1928;	
22					X	X			X	X	X	X											
21	X			X														320.00	PATENT / HE	919330	10/5/1923		
27	X	X	X	X								X	X	X	X	X		320.00	HE	PHX-055924	10/25/1923	REL 3/1/1928;	
28					X	X	X	X	X	X	X	X						320.00	HE	PHX-055925	10/30/1923	REL 3/1/1928;	
33	X	X	X	X																			
34					X	X	X	X										320.00	HE	PHX-055923	11/22/1923	CANC 2/8/1929;	
21												X				X		80.00	HE	PHX-056076	1/9/1924	REL 12/30/1927;	
28					X	X												80.00	PATENT / HE	932943	2/28/1924		
22	X	X		X				X				X	X	X	X	X		320.00	HE	PHX-056729	4/29/1924	CANC 12/10/1929;	
21									X	X	X	X						160.00	PATENT / HE	946417	10/17/1924		
29				X														40.00	PATENT / HE	955722	3/21/1925		
29												X	X	X	X		160.00	PATENT / HE	979895	5/27/1926			